



# 2021 COMMUNITY IMPACT

## \$10.2 MILLION RAISED



**113**  
Agencies, Programs,  
and Initiatives Funded



**39,779**  
Individuals impacted  
across greater Dallas

## YOU MAKE IT POSSIBLE



**4,248**  
Total Number  
of Donors



**867**  
First-Time  
Donors Raised  
\$480K



**\$295K**  
Raised From  
Donors Age  
40 and Under



**184**  
Unique Donor  
Zip Codes  
Represented

49% OF DONORS NORTH OF 635

30% OF DONORS INCREASED THEIR  
GIFT FROM THE PREVIOUS YEAR

8% GIFT FOR GIFT INCREASE

71% OF CAMPAIGN DOLLARS WERE  
FROM PACESETTER HOUSEHOLDS

## HERE FOR YOU. HERE FOR GOOD.

### Leading Our Community Through Crisis



#### COVID-19 RESPONSE

**\$454,000** in organization and individual grants awarded by Federation and Dallas Jewish Community Foundation Joint Committee.



#### WINTER STORM RELIEF

**\$51,127** awarded to local organizations and individuals in dire need of remediation assistance.



#### SURFSIDE, FL BUILDING COLLAPSE

**\$26,000** in relief funding was sent to the Greater Miami Jewish Federation to provide immediate financial aid to those affected by the disaster.



#### JEWISH FEDERATIONS OF NORTH AMERICA HUMAN AND SOCIAL SERVICES MATCH

**\$520,000** raised to leverage match, which brought an additional **\$260,000** to our community.

# WHERE YOUR DOLLARS GO

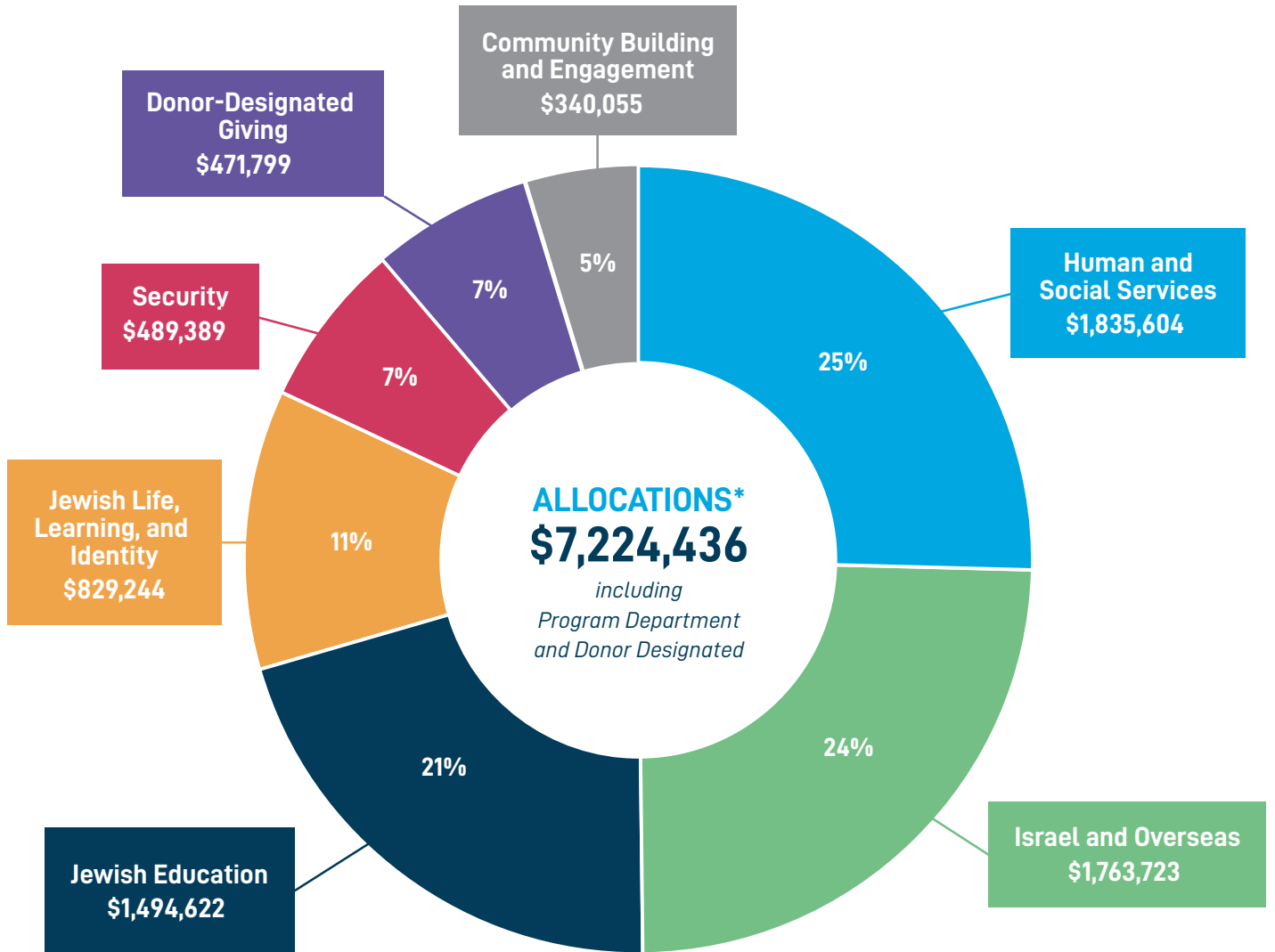

## IMPACT AREAS

Human and Social Services

Israel and Overseas

Jewish Education

Jewish Life, Learning, and Identity

Security

Donor-Designated Giving

Community Building and Engagement

## AMOUNT

\$1,835,604

\$1,763,723

\$1,494,622

\$829,244

\$489,389

\$471,799

\$340,055

## % OF TOTAL

25%

24%

21%

11%

7%

7%

5%

**ALLOCATIONS** *including Program Department and Donor Designated*

**\$7,224,436**

**100%**

\* Includes unrestricted operational funding, Impact Grants, program departments and donor designated funds.

# YOUR FEDERATION'S IMPACT

## CENTER FOR JEWISH EDUCATION (CJE)



CJE assisted eligible **community day schools** in gaining access to more than **\$2.1 million** in federal **COVID-19 Relief Funding**.

**81 Jewish education leaders** received **enhanced support and consultation** from the CJE professional team and benefited from **peer collaboration** through CJE convened Jewish Education Professional Leadership Councils.

**727 teachers** in the Jewish education system received CJE services including **professional development, teacher appreciation gifts, and conference grants**.

Provided **1525 hours** of **professional development**.

## ISRAEL AND OVERSEAS (I&O)



**\$1,763,723** in funding to our **Israel and Overseas partners** to help Jews in need, to sustain Jewish life, and to continue to provide essential programs and services in **70 countries** around the globe.

Almost **5,000 people engaged with Israel** through programs highlighting our overseas partners, **Dallas' Partnership 2Gether program**, Israeli art, literature, culinary arts, medical research, COVID-19 impact, teen engagement and virtual travel.

**\$5,676 in scholarships** were awarded to **3 high school teens** for a **summer Israel experience** and **46 young adults** from across greater Dallas participated in **gap-year and study abroad programs in Israel** through Masa Israel, an organization that brings young adults on immersive programs to Israel.

## JEWISH COMMUNITY RELATIONS COUNCIL (JCRC)



Informed **more than 80 local partner agencies** of governmental funding amid the pandemic: assisted and supported receipt of **\$10,500,000+ in PPP loans**; identified **\$300,000 in emergency grants** for JFS and the Aaron Family JCC; **secured COVID-19 vaccinations** for CHAI residents and staff; and helped **establish new regulations** to protect vulnerable populations.

**Mobilized support for Israel** through advocacy, education, and as lead organizer of the community-wide *Dallas Stands With Israel* program.

**Countered antisemitism** with **18 Jewish high school students** educating their non-Jewish peers about Jews, Judaism and Israel, and through **building intergroup relationships** to promote and strengthen alliances outside the Jewish community.

## COMMUNITY SECURITY INITIATIVE (CSI)



The development and implementation of CSI's "Educational Series", providing **training and safety readiness** for **1028 community members** of Jewish organizations.

**Security and vulnerability site assessments** for **51 partner agencies** to strengthen "Target Hardening" objectives for Jewish schools, synagogues, businesses, and social service providers.

Convening on a **weekly basis** of local, state, and federal law enforcement partners for **real time intelligence sharing and threat analysis monitoring**.

# GRANTS BY IMPACT AREA



## Human and Social Services



AGENCY NAME	GRANT NAME	AMOUNT FUNDED
Aaron Family Jewish Community Center	<i>Feeding Our Seniors : Mind, Body and Soul</i>	\$75,000
BBYO	<i>Teen Mental Health and Wellness</i>	\$24,702
Community Homes for Adults Inc. (CHAI)	<i>Nursing Services Department</i>	\$80,000
Congregation Beth Torah	<i>Can You Hear Us Now? Supporting Those With Auditory Challenges</i>	\$7,500
Dallas Hebrew Free Loan Association	<i>Angel Fund</i>	\$15,000
Jewish Family Service of Greater Dallas	<i>JFS Food Pantry Expansion Project</i>	\$54,000
	<i>Special Needs Diagnostic /Autism Testing and School Mental Health Intervention Services</i>	\$135,000
Texas Hillel Foundation	<i>Mental Health and Wellness Initiative</i>	\$15,000
The Dallas Friendship Circle	<i>Program Director</i>	\$20,000
The Legacy at Home	<i>Personal Assistance Services (PAS) Grant Program</i>	\$60,000
The Legacy Senior Communities, Inc.	<i>Medicaid Program</i>	\$75,000
	<b>TOTAL</b>	<b>\$561,202</b>



## Israel and Overseas



AGENCY NAME	GRANT NAME	AMOUNT FUNDED
American Jewish Joint Distribution Committee (JDC)	<i>Community Resilience and Renewal in Hungary</i>	\$70,000
	<i>Social Mobility in the Western Galilee</i>	\$30,000
	<i>Venezuela Emergency Proposal</i>	\$25,173
Israel Independence Day Community Celebration		\$25,000
Jewish Agency for Israel (JAFI)	<i>Choosing Tomorrow Medical Student Initiative in Nahariya</i>	\$40,000
	<i>Youth Futures Akko</i>	\$10,000
	<b>TOTAL</b>	<b>\$200,173</b>

# WHAT YOU MADE POSSIBLE



## Jewish Education



AGENCY NAME	GRANT NAME	AMOUNT FUNDED
Akiba Yavneh Academy	<i>AYA Grows Torah</i>	\$23,000
Ann & Nate Levine Academy	<i>K-8 Learning Support Program</i>	\$12,000
	<i>Early Childhood Mindfulness Program</i>	\$10,000
	<i>Levine Academy Inclusivity Initiative</i>	\$19,300
	<i>Cheder Lubavitch of Dallas</i>	\$30,000
Chabad of Frisco	<i>Frisco Hebrew School</i>	\$4,200
Mesorah High School for Girls	<i>CIJE STEM Program and Professional Development</i>	\$30,000
Temple Shalom	<i>Passover University</i>	\$10,164
Torah Day School of Dallas	<i>School Counselor</i>	\$42,000
<b>TOTAL</b>		<b>\$180,664</b>



## Jewish Life, Learning, and Identity



AGENCY NAME	GRANT NAME	AMOUNT FUNDED
Aaron Family Jewish Community Center	<i>Jewish Living – FilmFest, BookFest, &amp; Florence Melton School</i>	\$36,000
Akiba Yavneh Academy	<i>March of the Living Dallas</i>	\$20,000
Dallas Holocaust and Human Rights Museum	<i>"Dimensions in Testimony" Theater Database Maintenance and License Fees</i>	\$7,500
	<i>Museum Holocaust Educator Positions</i>	\$10,000
	<i>Special Exhibition – The Book Smugglers</i>	\$15,000
	<i>R1 Visa Program: Israel Vocational Internships</i>	\$12,500
Dallas Kosher	<i>Dallas Jewish Student Union Full City Expansion</i>	\$15,000
Hillels of North Texas	<i>High-Impact Program Expansion</i>	\$15,850
JET – Jewish Education Texas	<i>Outdoor Dining &amp; Learning Program</i>	\$10,000
Sephardic Torah Center of Dallas	<i>Sephardic Cultural Initiative</i>	\$10,000
StandWithUs	<i>Combating Antisemitism and Israel on Campus Prep Crash Course</i>	\$23,000
Temple Emanu-El	<i>Teen Emanu-El Mental Well-Being Campaign: Phase 1</i>	\$2,500
Temple Shalom	<i>GrandTime at Shalom</i>	\$5,000
Texas Hillel	<i>Rabbi/Senior Jewish Educator Initiative</i>	\$10,000
URJ Greene Family Camp	<i>Expanding GFC Family Programming</i>	\$6,500
<b>TOTAL</b>		<b>\$198,850</b>

# GRANTS BY IMPACT AREA



## Security



AGENCY NAME	GRANT NAME	AMOUNT FUNDED
Aaron Family Jewish Community Center	Securing the Northaven Campus	\$37,500
Congregation Shearith Israel	Security Improvements as Recommended by Security Assessment	\$27,650
Jewish Family Service of Greater Dallas	Full-Time Daytime Security Officer	\$14,000
Texas Torah Institute	Campus Wide Security Upgrade 2021/Exterior Lighting and Surveillance	\$15,000
Torah Day School of Dallas	Fence and Gate Enhancements	\$51,000
<b>TOTAL</b>		<b>\$145,150</b>



## Community Building and Engagement



AGENCY NAME	GRANT NAME	AMOUNT FUNDED
Center for Jewish Education	PJ Library Dallas Connector Project	\$11,000
Chabad of Frisco	Welcome New Families	\$2,000
Dallas Jewish Historical Society	Increasing Digital Content to Improve Public Access	\$6,000
DATA - Dallas Area Torah Association	Clean Speech Dallas: One Month of Mindful Speech for the Betterment of Humankind	\$10,000
Friends of Israel Scouts	Tzofim Program	\$10,000
Temple Emanu-El	Family Emanu-El	\$6,000
Tiferet Israel Congregation	Dallas Kosher Chili Cook-off	\$11,000
UT Chabad Student Center	JGRADS	\$10,000
	JTRIBE	\$10,000
<b>TOTAL</b>		<b>\$76,000</b>

*This information represents Impact Grant funding only. For the full allocations listing, please see pages 7-8.*

## Total Allocations \$7,224,436

### IT ALL STARTS WITH YOU!

To discuss your philanthropy and its impact on our community, please contact Donna Ostrower, Chief Development Officer, at 214-615-5220 or [dostrower@jewishdallas.org](mailto:dostrower@jewishdallas.org).



Jewish Federation  
OF GREATER DALLAS

HERE FOR YOU.  
HERE FOR GOOD.

# 2021-2022 FEDERATION ALLOCATIONS

Agency Name	UNRESTRICTED OPERATIONAL FUNDING	Impact Grants	IMPACT GRANT FUNDING	TOTAL ALLOCATION
Aaron Family Jewish Community Center	\$714,422	Feeding Our Seniors : Mind, Body and Soul	\$75,000	\$874,172
		Jewish Living – FilmFest, BookFest, & Florence Melton School	\$36,000	
		Securing the Northaven Campus	\$48,750	
Akiba Yavneh Academy	\$270,938	AYA Grows Torah	\$23,000	\$313,938
		March of the Living Dallas	\$20,000	
Ann and Nate Levine Academy	\$185,130	Early Childhood Mindfulness Program	\$10,000	\$226,430
		K-8 Learning Support Program	\$12,000	
		Levine Academy Inclusivity Initiative	\$19,300	
American Jewish Committee	\$1,800			\$1,800
Anti Defamation League	\$1,800			\$1,800
BBYO	\$19,209	Teen Mental Health and Wellness	\$24,702	\$43,911
Chabad at UT Austin	\$10,000	JGrads	\$10,000	\$30,000
		JTribe	\$10,000	
Chabad of Dallas		Cheder Lubavitch of Dallas	\$30,000	\$30,000
Chabad of Frisco		Frisco Hebrew School	\$4,200	\$6,200
		Welcoming New Families	\$2,000	
Community Homes for Adults, Inc. (CHAI)	\$30,521	Nursing Services Department	\$80,000	\$110,521
Congregation Beth Torah		Can You Hear Us Now? Supporting those with Auditory Challenges	\$7,500	\$7,500
Congregation Shearith Israel		Security Improvements	\$27,650	\$27,650
Dallas Holocaust and Human Rights Museum	\$17,535	Dimensions in Testimony Theater	\$7,500	\$50,035
		Museum Holocaust Educator Positions	\$10,000	
		Special Exhibition – The Book Smugglers	\$15,000	
Dallas Hebrew Free Loan Association		Angel Fund	\$15,000	\$15,000
Dallas Jewish Historical Society	\$9,500	Increasing Digital Content to Improve Public Access	\$6,000	\$15,500
Dallas Kosher	\$7,000	R1 Visa Program Israel Vocational Scholarships	\$12,500	\$19,500
Dallas NCSY		Dallas Jewish Student Union Full City Expansion	\$15,000	\$15,000
DATA - Dallas Area Torah Association		Clean Speech Dallas	\$10,000	\$10,000
Friends of Israel Scouts		Dallas Tzofim	\$10,000	\$10,000
Hillel at SMU	\$28,813			\$28,813
Hillels of North Texas	\$28,813	High Impact Program Expansion	\$15,850	\$44,663
Israel Independence Day Community Celebration	\$25,000			\$25,000
JET – Jewish Education Texas		Outdoor Dining and Learning Program	\$10,000	\$10,000
Jewish Children's Regional Service	\$15,000			\$15,000
Jewish Family Service	\$635,275	JFS Food Pantry Expansion Project	\$54,000	\$838,275
		Full-Time Daytime Security Officer	\$14,000	
		Special Needs Diagnostic /Autism Testing and School Mental Health Intervention Services	\$135,000	
JFGD Center for Jewish Education (CJE)		PJ Library Connector Project	\$11,000	\$11,000
Jewish War Vets	\$1,000			\$1,000
The Legacy Senior Communities, Inc.	\$415,000	Director of Rabbinical Services	\$50,000	\$537,750
		Medicaid Program	\$12,750	
		Personal Assistance Services (PAS) Grant Program	\$60,000	
Mesorah High School for Girls	\$52,275	CIJE STEM Program and Professional Development	\$30,000	\$82,275
Moishe House	\$21,250			\$21,250
Rabbinic Association of Greater Dallas	\$10,000			\$10,000
Sephardic Torah Center of Dallas		Sephardic Cultural Initiative	\$10,000	\$10,000
StandWithUs		Combating Antisemitism and Israel on Campus Prep Crash Course	\$23,000	\$23,000

# 2021-2022 FEDERATION ALLOCATIONS

Temple Emanu-El		Family Emanu-El Program	\$6,000	\$8,500
		Teen Emanu-El Mental Well-Being Campaign: Phase 1	\$2,500	
Temple Shalom		GrandTime at Shalom	\$5,000	\$15,164
		Passover University	\$10,164	
Texas A&M Hillel	\$28,947			\$28,947
Texas Hillel	\$53,510	Mental Health and Wellness Initiative	\$15,000	\$78,510
		Rabbi/Senior Jewish Educator Initiative	\$10,000	
Texas Torah Institute	\$38,675	Campus Wide Security Upgrade 2021/ Exterior Lighting and Surveillance	\$15,000	\$53,675
The Dallas Friendship Circle		Program Director	\$20,000	\$20,000
Tiferet Israel Congregation		Dallas Kosher Chili Cook-off	\$11,000	\$11,000
Torah Day School of Dallas	\$220,320	School Counselor	\$42,000	\$313,320
		Fence and Gate Enhancements	\$51,000	
UNT Jewish Studies Program	\$10,000			\$10,000
URJ Greene Family Camp		Expanding GFC Family Programing	\$6,500	\$6,500
<b>TOTAL</b>	<b>\$2,851,733</b>		<b>\$1,160,866</b>	<b>\$4,012,599</b>

Israel and Overseas Funded Partners and Programs	UNRESTRICTED OPERATIONAL FUNDING	Grant Funding	TOTAL ALLOCATION
American Jewish Joint Distribution Committee (JDC)	\$353,156		\$478,329
Community Resilience and Renewal in Hungary		\$70,000	
Social Mobility in the Western Galilee		\$30,000	
Venezuela Emergency Proposal		\$25,173	
Dallas Partnership Program with the Western Galilee	\$196,000		\$196,000
Jewish Agency for Israel (JAFI)	\$859,134		\$909,134
Choosing Tomorrow Medical Student Initiative in Nahariya		\$40,000	
Youth Futures Akko		\$10,000	
JFGD Israel and Overseas Office	\$70,000		\$70,000
Moishe House Budapest	\$10,000		\$10,000
Taglit-Birthright Israel	\$50,000		\$50,000
World ORT	\$25,260		\$25,260
<b>TOTAL</b>	<b>\$1,563,550</b>	<b>\$175,173</b>	<b>\$1,738,723</b>

## Donor Designated Through Jewish Federation of Greater Dallas and Federation Funded Program Departments

PROGRAM DEPARTMENT	DONOR DESIGNATED	PROGRAM DEPARTMENT	DONOR DESIGNATED
Akiba Yavneh Academy	\$5,000	Additional Federation Programs and Initiatives	\$127,000
BBYO	\$12,500	Capital Improvements (Building Renovation)	\$100,000
Chabad of Plano	\$5,000	One Table	\$25,000
Congregation Shearith Israel	\$6,000	Michael Levin Lone Soldiers Center	\$5,000
Dallas Holocaust and Human Rights Museum	\$5,000	Other Jewish Organizations	\$37,558
Hillels of North Texas	\$5,000	The Legacy Senior Communities, Inc.	\$27,500
Jewish Family Service	\$44,808	Torah Day School of Dallas	\$40,000
Jewish Federation of Greater Dallas		<b>TOTAL</b>	<b>\$1,001,315</b>
Center for Jewish Education	\$500,621		<b>\$471,799</b>
PJ Library			
Tycher Library			
Community Security Initiative	\$217,439		
Jewish Community Relations Council	\$283,255		

**TOTAL ALLOCATIONS** including Program Department and Donor Designated

**\$7,224,436**