

## LDG'S COMMUNITY JOURNEY PRESENTERS

### Aaron Family JCC

Artie Allen  
Chief Executive Officer

### Day Schools

Dr. David Portnoy  
Head of School, Yavneh Academy

### Dallas Holocaust Museum/ Center for Education Tolerance

Mary Pat Higgins  
President/CEO

### Legacy Preston Hollow

Andrea Statman  
Director of Development

### CHAI

Lisa Brodsky  
Chief Executive Officer

### Jewish Family Service

Michael Fleisher  
Chief Executive Officer

### PJ Library

Alyse Eisenberg  
Project Manager,  
Center for Jewish Education

### Moishe House

Karli Ward  
Moishe House Resident

### Hillel & Birthright

Melissa Duchin  
Executive Director of North Texas Hillel

### Israel and Overseas

Sarah Golman  
Director,  
Global and Local Impact and Allocations

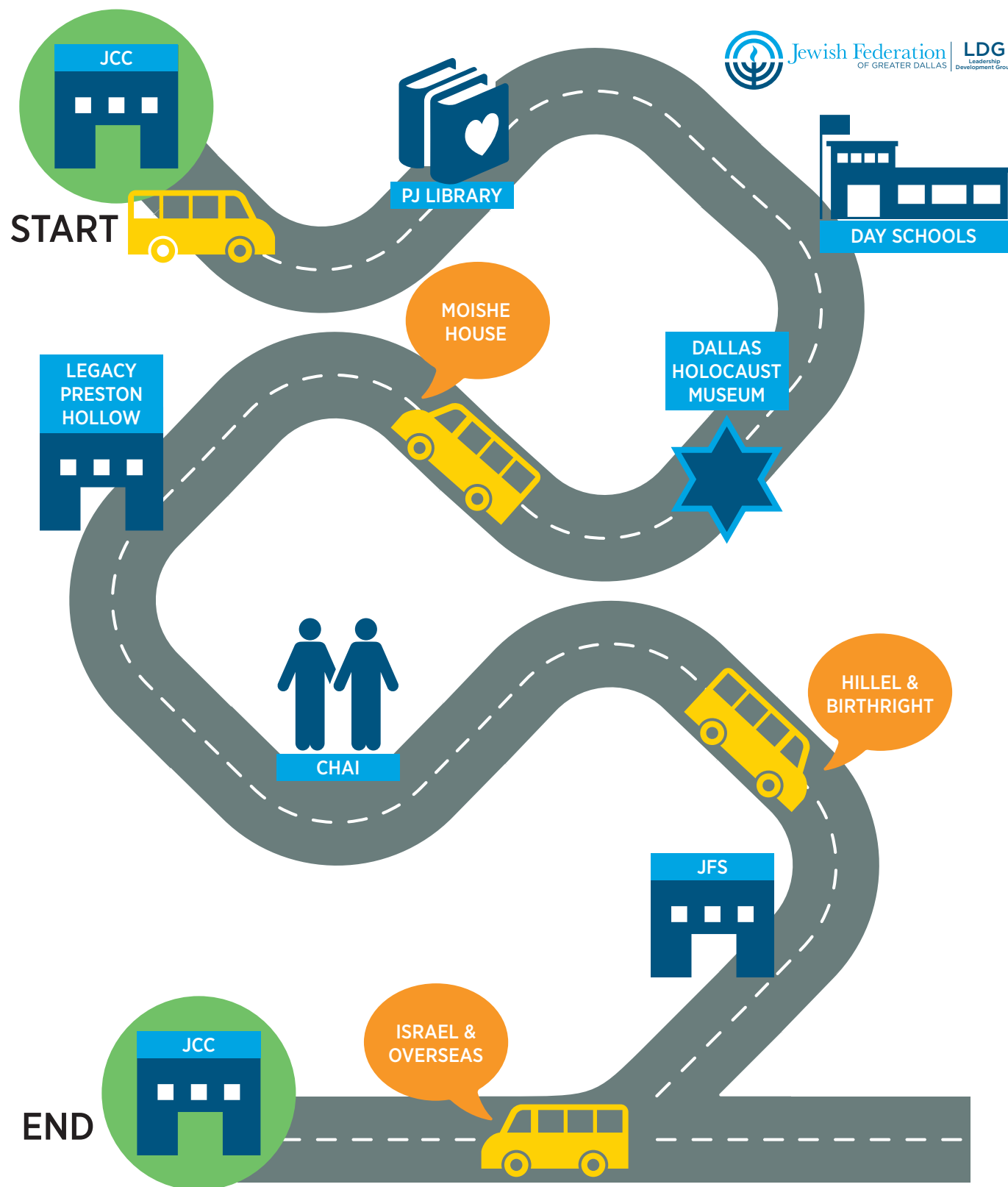

## 2015 FEDERATION CAMPAIGN ALLOCATIONS

### LOCAL PARTNER ALLOCATIONS

Aaron Family Jewish Community Center (JCC)	\$752,673
<i>Campus Security Initiative</i>	\$75,000
<i>Senior Van &amp; Senior Program Expansion</i>	\$54,200
<i>Dallas 2015 Maccabi Games—Team Israel Sponsorship</i>	\$30,000
BBYO	\$22,599
Community Homes for Adults, Inc. (CHAI)	\$35,907
<i>Supportive Employment Services</i>	\$24,000
Center for Jewish Education (CJE)*	\$440,000
<i>Early Childhood Community Professional Development</i>	\$10,000
Dallas Holocaust Museum/ Center for Education & Tolerance	\$20,629
<i>2016 Holocaust &amp; Human Rights Educator Forum</i>	\$20,500
Dallas Jewish Historical Society	\$9,500
<i>Digitization &amp; Preservation Project</i>	\$5,000
Dallas Kosher	\$3,000
Day School/ High Schools	
Akiba Academy	\$229,486
Ann & Nate Levine Academy	\$222,828
Mesorah High School for Girls	\$39,510
Texas Torah Institute	\$34,078
Torah Day School of Dallas	\$226,823
<i>Operational Expansion Grant</i>	\$30,000
Yavneh Academy	\$119,519
Hillel of Dallas	\$33,898
Hillels of North Texas	\$33,898
<i>Student Engagement Director</i>	\$32,000
Texas Hillel	\$62,953
<i>Campus Engagement Internship 2.0</i>	\$16,600
Texas A&M Hillel	\$34,055
<i>Israel Fellow</i>	\$15,000
Israel Independence Day Celebration	\$25,000
Jewish War Veterans	\$1,000
Jewish Family Service (JFS)	\$734,559
<i>Special Needs/Mental Health Diagnostic Testing for Children</i>	\$62,500
<i>At Risk Youth Prevention &amp; Intervention Specialist</i>	\$55,000
Jewish Community Relations Council (JCRC)*	\$233,000
The Legacy Preston Hollow	\$411,322
<i>Weekend Resident Activity Program</i>	\$25,000
<i>Medicaid Companion Program</i>	\$15,000
<i>Legacy at Home</i>	\$40,000
Moishe House-Dallas	\$15,000
<i>Shabbat Program</i>	\$10,000
UNT Jewish & Israel Studies Program	\$10,000
<i>Anti-Semitic &amp; Anti-Israel Education Series</i>	\$10,000
<b>TOTAL</b>	<b>\$4,281,037</b>

### COMMUNITY ENGAGEMENT GRANTS

Congregation Anshai Torah	\$10,000
Congregation Beth El Binah	\$3,500
Congregation Beth Torah	\$5,350
Chabad of North Texas	\$10,000
Dallas Area Torah Association (DATA)	\$4,000
Intown Chabad	\$10,000
Jewish Education Texas (JET)	\$10,000
Jewish Youth Directors' Council	\$10,000
Congregation Tiferet Israel	\$10,000
Temple Emanu-El	\$2,500
Congregation Shearith Israel	\$2,500
<b>TOTAL</b>	<b>\$77,850</b>

*Italicized grants are supplemental requests funded through the Federation's Planning & Allocations Committee*

### NATIONAL AND REGIONAL ALLOCATIONS

American Jewish Committee (AJC)	\$1,800
Anti-Defamation League (ADL)	\$1,800
Jewish Children's Regional Service (JCRC)	\$15,000
<i>Camp Scholarship Assistance</i>	\$18,000
<b>TOTAL</b>	<b>\$36,600</b>

### ISRAEL AND OVERSEAS (I&O)

Birthright Israel	\$70,000
Jewish Agency for Israel (JAFI) , American Jewish Joint Distribution Committee (JDC), World ORT	\$1,327,513
<i>Jewish Agency Yesodot Program for Ethiopian Absorption in Akko</i>	\$27,500
<i>Moishe House-Budapest</i>	\$10,000
<i>JDC Szarvas Camp in Budapest</i>	\$24,500
<i>JDC Balint JCC in Budapest</i>	\$24,000
<i>JDC Jewish Family Service Program in Budapest</i>	\$24,000
<i>Ukraine Emergency Campaign</i>	\$37,000
JFGD Israel & Overseas Office*	\$70,000
Partnership2gether/Western Galilee (P2G)	\$300,000
<b>TOTAL</b>	<b>\$1,914,513</b>

### DONOR DESIGNATED GIVING THROUGH JEWISH FEDERATION OF GREATER DALLAS

Aaron Family Jewish Community Center (JCC)	\$42,200
American Jewish Committee (AJC)	\$500
Anti-Defamation League (ADL)	\$1,000
Ann & Nate Levine Academy	\$93,500
BBYO	\$5,000
BIG One Community Mission to Israel*	\$96,150
Birthright Israel	\$4,700
Center for Jewish Education (CJE)*	\$284,544
Community Homes for Adults, inc (CHAI)	\$6,550
Dallas Holocaust Museum/ Center for Education & Tolerance	\$46,000
Dallas Jewish Community Foundation Scholarships	\$25,000
Dallas Jewish Historical Society	\$1,000
Dallas Kosher	\$1,000
Dallas Area Torah Association (DATA)	\$1,000
Dallas Jewish Community Foundation	\$1,000
Dream Doctors-Magi Foundation	\$3,000
Hillel of North Texas	\$11,200
Jewish Agency for Israel (JAFI)	\$70,450
Jewish Community Relations Council (JCRC)*	\$250
Jewish Children's Regional Service (JCRC)	\$500
Jewish Family Service (JFS)	\$48,000
American Jewish Joint Distribution Committee (JDC)	\$69,000
Other Jewish Organizations	\$7,815
Partnership2gether/Western Galilee (P2G)	\$5,000
Texas A&M Hillel	\$3,000
The Legacy Preston Hollow	\$22,500
Torah Day School of Dallas	\$13,600
Ukraine Emergency Campaign	\$24,400
UNT Jewish & Israel Studies Program	\$500
UT Chabad	\$5,000
World ORT	\$10,000
Wexner Heritage Program	\$7,000
Yavneh Academy	\$6,411
<b>TOTAL</b>	<b>\$916,770</b>

**OVERALL FUNDING TOTAL \$7,226,770**



Jewish Federation  
OF GREATER DALLAS

LDG  
Leadership  
Development Group

LDG'S  
COMMUNITY  
JOURNEY



FEDERATION

START

\*a program or department of the Jewish Federation of Greater Dallas  
\*\*JAFI-Jewish Agency for Israel; JDC-American Jewish Joint Distribution Committee